

PHYSICAL SCIENCES

Signature of Invigilators

PAPER-III

OCT-11/02

Roll No.
(In figures as in Admit Card)

1.

Roll. No.

2.

(in words)

Name of the Areas/Section (if any).....

Time Allowed : 2-1/2 hours]

[Maximum Marks : 200

Instructions for the Candidates

1. Write your Roll Number in the space provided on the top of this page.
2. Write name of your Elective/Section if any.
3. Answer to short answer/essay type questions are to be written in the space provided below each question or after the questions in test booklet itself. No additional sheets are to be used.
4. Read instructions given inside carefully.
5. Last page is attached at the end of the test booklet for rough work.
6. If you write your name or put any special mark on any part of the test booklet which may disclose in any way your identity, you will render yourself liable to disqualification.
7. Use of calculator or any other Electronics Devices is prohibited.
8. There is no negative marking.
9. You should return the test booklet to the invigilator at the end of the examination and should not carry any paper outside the examination hall.

પરીક્ષાર્થીઓ માટે સૂચનાઓ :

૧. આ પુષ્ટના ઉપલા ભાગે આપેલી જગ્યામાં તમારી ક્રમાંક સંખ્યા (રોલ નંબર) લખો.
૨. તમે જે વિકલ્પનો ઉત્તર આપો તેનો સ્પષ્ટ નિર્દેશ કરો.
૩. ટૂંકનોંધ કે નિબંધ પ્રકારના પ્રશ્નોના ઉત્તર દરેક પ્રશ્નની નીચે આપેલી જગ્યામાં જ લખો. વધારાના કોઈ કાગળનો ઉપયોગ કરશો નહીં.
૪. અંદર આપેલી સૂચનાઓ ધ્યાનથી વાંચો.
૫. આ ઉત્તર પોથીમાં અંતે આપેલું પૃષ્ઠ કાચા કામ માટે છે.
૬. આ ઉત્તર પોથીમાં કયાંય પણ તમારી ઓળખ કરાવી દે એવી રીતે તમારું નામ કે કોઈ ચોક્કસ નિશાની કરી હશે તો તમને આ પરીક્ષા માટે ગેરલાયક ગણવામાં આવશે.
૭. કેલક્યુલેટર અથવા ઈલેક્ટ્રોનિક્સ સાધનોનો ઉપયોગ કરવો નહીં.
૮. નકારાત્મક ગુણક પદ્ધતિ નથી.
૯. પ્રશ્નપત્ર લખાઈ રહે એટલે આ ઉત્તર પોથી તમારા નિરીક્ષકને આપી દેવી. પરીક્ષાખંડની બહાર કોઈ પણ પ્રશ્નપત્ર લઈ જવું નહીં.

FOR OFFICE USE ONLY MARKS OBTAINED

| Question Number | Marks Obtained | Question Number | Marks Obtained |
|-----------------|----------------|-----------------|----------------|
| 1. | | 11. | |
| 2. | | 12. | |
| 3. | | 13. | |
| 4. | | 14. | |
| 5. | | 15. | |
| 6. | | 16. | |
| 7. | | 17. | |
| 8. | | 18. | |
| 9. | | 19. | |
| 10. | | | |

Total Marks obtained

Signature of the co-ordinator

(Evaluation)

LOGARITHMS

| | 0 | 1 | 2 | 3 | 4 | 5 | 6 | 7 | 8 | 9 | Mean Differences | | | | | | | | |
|----|------|------|------|------|------|------|------|------|------|------|------------------|---|----|----|----|----|----|----|----|
| | | | | | | | | | | | 1 | 2 | 3 | 4 | 5 | 6 | 7 | 8 | 9 |
| 10 | 0000 | 0043 | 0086 | 0128 | 0170 | 0212 | 0253 | 0294 | 0334 | 0374 | 4 | 8 | 12 | 17 | 21 | 25 | 29 | 33 | 37 |
| 11 | 0414 | 0453 | 0492 | 0531 | 0569 | 0607 | 0645 | 0682 | 0719 | 0755 | 4 | 8 | 11 | 15 | 19 | 23 | 26 | 30 | 34 |
| 12 | 0792 | 0828 | 0864 | 0899 | 0934 | 0969 | 1004 | 1038 | 1072 | 1106 | 3 | 7 | 10 | 14 | 17 | 21 | 24 | 28 | 31 |
| 13 | 1139 | 1173 | 1206 | 1239 | 1271 | 1303 | 1335 | 1367 | 1399 | 1430 | 3 | 6 | 10 | 13 | 16 | 19 | 23 | 26 | 29 |
| 14 | 1461 | 1492 | 1523 | 1553 | 1584 | 1614 | 1644 | 1673 | 1703 | 1732 | 3 | 6 | 9 | 12 | 15 | 18 | 21 | 24 | 27 |
| 15 | 1781 | 1790 | 1818 | 1847 | 1875 | 1903 | 1931 | 1959 | 1987 | 2014 | 3 | 6 | 8 | 11 | 14 | 17 | 20 | 22 | 25 |
| 16 | 2041 | 2068 | 2095 | 2122 | 2148 | 2175 | 2201 | 2227 | 2253 | 2279 | 3 | 5 | 8 | 11 | 13 | 16 | 18 | 21 | 24 |
| 17 | 2304 | 2330 | 2355 | 2380 | 2405 | 2430 | 2455 | 2480 | 2504 | 2529 | 2 | 5 | 7 | 10 | 12 | 15 | 17 | 20 | 22 |
| 18 | 2553 | 2577 | 2601 | 2625 | 2648 | 2672 | 2695 | 2718 | 2742 | 2765 | 2 | 5 | 7 | 9 | 12 | 14 | 16 | 19 | 21 |
| 19 | 2788 | 2810 | 2833 | 2856 | 2878 | 2900 | 2923 | 2945 | 2967 | 2989 | 2 | 4 | 7 | 9 | 11 | 13 | 16 | 18 | 20 |
| 20 | 3010 | 3032 | 3054 | 3075 | 3096 | 3118 | 3139 | 3160 | 3181 | 3201 | 2 | 4 | 6 | 8 | 11 | 13 | 15 | 17 | 19 |
| 21 | 3222 | 3243 | 3263 | 3284 | 3304 | 3324 | 3345 | 3365 | 3385 | 3404 | 2 | 4 | 6 | 8 | 10 | 12 | 14 | 16 | 18 |
| 22 | 3424 | 3444 | 3464 | 3483 | 3502 | 3522 | 3541 | 3560 | 3579 | 3598 | 2 | 4 | 6 | 8 | 10 | 12 | 14 | 15 | 17 |
| 23 | 3617 | 3636 | 3655 | 3674 | 3692 | 3711 | 3729 | 3747 | 3766 | 3784 | 2 | 4 | 6 | 7 | 9 | 11 | 13 | 15 | 17 |
| 24 | 3802 | 3820 | 3838 | 3856 | 3874 | 3892 | 3909 | 3927 | 3945 | 3962 | 2 | 4 | 5 | 7 | 9 | 11 | 12 | 14 | 16 |
| 25 | 3979 | 3997 | 4014 | 4031 | 4048 | 4065 | 4082 | 4099 | 4116 | 4133 | 2 | 3 | 5 | 7 | 9 | 10 | 12 | 14 | 15 |
| 26 | 4150 | 4166 | 4183 | 4200 | 4216 | 4232 | 4249 | 4265 | 4281 | 4298 | 2 | 3 | 5 | 7 | 8 | 10 | 11 | 13 | 15 |
| 27 | 4314 | 4330 | 4346 | 4362 | 4378 | 4393 | 4409 | 4425 | 4440 | 4456 | 2 | 3 | 5 | 6 | 8 | 9 | 11 | 13 | 14 |
| 28 | 4472 | 4487 | 4502 | 4518 | 4533 | 4548 | 4564 | 4579 | 4594 | 4609 | 2 | 3 | 5 | 6 | 8 | 9 | 11 | 12 | 14 |
| 29 | 4624 | 4639 | 4654 | 4669 | 4683 | 4698 | 4713 | 4728 | 4742 | 4757 | 1 | 3 | 4 | 6 | 7 | 9 | 10 | 12 | 13 |
| 30 | 4771 | 4786 | 4800 | 4814 | 4829 | 4843 | 4857 | 4871 | 4886 | 4900 | 1 | 3 | 4 | 6 | 7 | 9 | 10 | 11 | 13 |
| 31 | 4914 | 4928 | 4942 | 4955 | 4969 | 4983 | 4997 | 5011 | 5024 | 5038 | 1 | 3 | 4 | 6 | 7 | 8 | 10 | 11 | 12 |
| 32 | 5051 | 5065 | 5079 | 5092 | 5105 | 5119 | 5132 | 5145 | 5159 | 5172 | 1 | 3 | 4 | 5 | 7 | 8 | 9 | 11 | 12 |
| 33 | 5185 | 5198 | 5211 | 5224 | 5237 | 5250 | 5263 | 5276 | 5289 | 5302 | 1 | 3 | 4 | 5 | 6 | 8 | 9 | 10 | 12 |
| 34 | 5315 | 5328 | 5340 | 5353 | 5366 | 5378 | 5391 | 5403 | 5416 | 5428 | 1 | 3 | 4 | 5 | 6 | 8 | 9 | 10 | 11 |
| 35 | 5441 | 5453 | 5465 | 5478 | 5490 | 5502 | 5514 | 5527 | 5539 | 5551 | 1 | 2 | 4 | 5 | 6 | 7 | 9 | 10 | 11 |
| 36 | 5563 | 5575 | 5587 | 5599 | 5611 | 5623 | 5635 | 5647 | 5658 | 5670 | 1 | 2 | 4 | 5 | 6 | 7 | 8 | 10 | 11 |
| 37 | 5682 | 5694 | 5705 | 5717 | 5728 | 5740 | 5752 | 5763 | 5775 | 5786 | 1 | 2 | 3 | 5 | 6 | 7 | 8 | 9 | 10 |
| 38 | 5798 | 5809 | 5821 | 5832 | 5843 | 5855 | 5866 | 5877 | 5888 | 5899 | 1 | 2 | 3 | 5 | 6 | 7 | 8 | 9 | 10 |
| 39 | 5911 | 5922 | 5933 | 5944 | 5955 | 5966 | 5977 | 5988 | 5999 | 6010 | 1 | 2 | 3 | 4 | 5 | 7 | 8 | 9 | 10 |
| 40 | 6021 | 6031 | 6042 | 6053 | 6064 | 6075 | 6085 | 6096 | 6107 | 6117 | 1 | 2 | 3 | 4 | 5 | 6 | 8 | 9 | 10 |
| 41 | 6128 | 6138 | 6149 | 6160 | 6170 | 6180 | 6191 | 6201 | 6212 | 6222 | 1 | 2 | 3 | 4 | 5 | 6 | 7 | 8 | 9 |
| 42 | 6232 | 6243 | 6253 | 6263 | 6274 | 6284 | 6294 | 6304 | 6314 | 6325 | 1 | 2 | 3 | 4 | 5 | 6 | 7 | 8 | 9 |
| 43 | 6335 | 6345 | 6355 | 6365 | 6375 | 6385 | 6395 | 6405 | 6415 | 6425 | 1 | 2 | 3 | 4 | 5 | 6 | 7 | 8 | 9 |
| 44 | 6435 | 6444 | 6454 | 6464 | 6474 | 6484 | 6493 | 6503 | 6513 | 6522 | 1 | 2 | 3 | 4 | 5 | 6 | 7 | 8 | 9 |
| 45 | 6532 | 6542 | 6551 | 6561 | 6571 | 6580 | 6590 | 6599 | 6609 | 6618 | 1 | 2 | 3 | 4 | 5 | 6 | 7 | 8 | 9 |
| 46 | 6628 | 6637 | 6646 | 6656 | 6665 | 6675 | 6684 | 6693 | 6702 | 6712 | 1 | 2 | 3 | 4 | 5 | 6 | 7 | 7 | 8 |
| 47 | 6721 | 6730 | 6739 | 6749 | 6758 | 6767 | 6776 | 6785 | 6794 | 6803 | 1 | 2 | 3 | 4 | 5 | 5 | 6 | 7 | 8 |
| 48 | 6812 | 6821 | 6830 | 6839 | 6848 | 6857 | 6866 | 6875 | 6884 | 6893 | 1 | 2 | 3 | 4 | 4 | 5 | 6 | 7 | 8 |
| 49 | 6902 | 6911 | 6920 | 6928 | 6937 | 6946 | 6955 | 6964 | 6972 | 6981 | 1 | 2 | 3 | 4 | 4 | 5 | 6 | 7 | 8 |
| 50 | 6990 | 6998 | 7007 | 7016 | 7024 | 7033 | 7042 | 7050 | 7059 | 7067 | 1 | 2 | 3 | 3 | 4 | 5 | 6 | 7 | 8 |
| 51 | 7076 | 7084 | 7093 | 7101 | 7110 | 7118 | 7126 | 7135 | 7143 | 7152 | 1 | 2 | 3 | 3 | 4 | 5 | 6 | 7 | 8 |
| 52 | 7160 | 7168 | 7177 | 7185 | 7193 | 7202 | 7210 | 7218 | 7226 | 7235 | 1 | 2 | 2 | 3 | 4 | 5 | 6 | 7 | 7 |
| 53 | 7243 | 7251 | 7259 | 7267 | 7275 | 7284 | 7292 | 7300 | 7308 | 7316 | 1 | 2 | 2 | 3 | 4 | 5 | 6 | 6 | 7 |
| 54 | 7324 | 7332 | 7340 | 7348 | 7356 | 7364 | 7372 | 7380 | 7388 | 7396 | 1 | 2 | 2 | 3 | 4 | 5 | 6 | 6 | 7 |

No.
 $\pi = 3.14159$
 $e = 2.71828$

log
0.49715
0.43429

$\ln x = \log_e x = (1/M) = \log_{10} x$
 $\log x = \log_{10} x = M \log_e x$

No.
 $(1/M) = 2.30259$
 $M = 0.43429$

log
0.36222
 $\bar{1}.63778$

LOGARITHMS

| | 0 | 1 | 2 | 3 | 4 | 5 | 6 | 7 | 8 | 9 | Mean Differences | | | | | | | | |
|----|------|------|------|------|------|------|------|------|------|------|------------------|---|---|---|---|---|---|---|---|
| | | | | | | | | | | | 1 | 2 | 3 | 4 | 5 | 6 | 7 | 8 | 9 |
| 55 | 7404 | 7412 | 7419 | 7427 | 7435 | 7443 | 7451 | 7459 | 7466 | 7474 | 1 | 2 | 2 | 3 | 4 | 5 | 5 | 6 | 7 |
| 56 | 7482 | 7490 | 7497 | 7505 | 7513 | 7520 | 7528 | 7536 | 7543 | 7551 | 1 | 2 | 2 | 3 | 4 | 5 | 5 | 6 | 7 |
| 57 | 7559 | 7566 | 7574 | 7582 | 7589 | 7597 | 7604 | 7612 | 7619 | 7627 | 1 | 2 | 2 | 3 | 4 | 5 | 5 | 6 | 7 |
| 58 | 7634 | 7642 | 7649 | 7657 | 7664 | 7672 | 7679 | 7686 | 7694 | 7701 | 1 | 1 | 2 | 3 | 4 | 4 | 5 | 6 | 7 |
| 59 | 7709 | 7716 | 7723 | 7731 | 7738 | 7745 | 7752 | 7760 | 7767 | 7774 | 1 | 1 | 2 | 3 | 4 | 4 | 5 | 6 | 7 |
| 60 | 7782 | 7789 | 7796 | 7803 | 7810 | 7818 | 7825 | 7832 | 7839 | 7846 | 1 | 1 | 2 | 3 | 4 | 4 | 5 | 6 | 6 |
| 61 | 7853 | 7860 | 7868 | 7875 | 7882 | 7889 | 7896 | 7903 | 7910 | 7917 | 1 | 1 | 2 | 3 | 4 | 4 | 5 | 6 | 6 |
| 62 | 7924 | 7931 | 7938 | 7945 | 7952 | 7959 | 7966 | 7973 | 7980 | 7987 | 1 | 1 | 2 | 3 | 3 | 4 | 5 | 6 | 6 |
| 63 | 7993 | 8000 | 8007 | 8014 | 8021 | 8028 | 8035 | 8041 | 8048 | 8055 | 1 | 1 | 2 | 3 | 3 | 4 | 5 | 5 | 6 |
| 64 | 8062 | 8069 | 8075 | 8082 | 8089 | 8096 | 8102 | 8109 | 8116 | 8122 | 1 | 1 | 2 | 3 | 3 | 4 | 5 | 5 | 6 |
| 65 | 8129 | 8136 | 8142 | 8149 | 8156 | 8162 | 8169 | 8176 | 8182 | 8189 | 1 | 1 | 2 | 3 | 3 | 4 | 5 | 5 | 6 |
| 66 | 8195 | 8202 | 8209 | 8215 | 8222 | 8228 | 8235 | 8241 | 8248 | 8254 | 1 | 1 | 2 | 3 | 3 | 4 | 5 | 5 | 6 |
| 67 | 8261 | 8267 | 8274 | 8280 | 8287 | 8293 | 8299 | 8306 | 8312 | 8319 | 1 | 1 | 2 | 3 | 3 | 4 | 5 | 5 | 6 |
| 68 | 8325 | 8331 | 8338 | 8344 | 8351 | 8357 | 8363 | 8370 | 8376 | 8382 | 1 | 1 | 2 | 3 | 3 | 4 | 4 | 5 | 6 |
| 69 | 8388 | 8395 | 8401 | 8407 | 8414 | 8420 | 8426 | 8432 | 8439 | 8445 | 1 | 1 | 2 | 2 | 3 | 4 | 4 | 5 | 6 |
| 70 | 8451 | 8457 | 8463 | 8470 | 8476 | 8482 | 8488 | 8494 | 8500 | 8506 | 1 | 1 | 2 | 2 | 3 | 4 | 4 | 5 | 6 |
| 71 | 8513 | 8519 | 8525 | 8531 | 8537 | 8543 | 8549 | 8555 | 8561 | 8567 | 1 | 1 | 2 | 2 | 3 | 4 | 4 | 5 | 5 |
| 72 | 8573 | 8579 | 8585 | 8591 | 8597 | 8603 | 8609 | 8615 | 8621 | 8627 | 1 | 1 | 2 | 2 | 3 | 4 | 4 | 5 | 5 |
| 73 | 8633 | 8639 | 8645 | 8651 | 8657 | 8663 | 8669 | 8675 | 8681 | 8686 | 1 | 1 | 2 | 2 | 3 | 4 | 4 | 5 | 5 |
| 74 | 8692 | 8698 | 8704 | 8710 | 8716 | 8722 | 8727 | 8733 | 8739 | 8745 | 1 | 1 | 2 | 2 | 3 | 4 | 4 | 5 | 5 |
| 75 | 8751 | 8756 | 8762 | 8768 | 8774 | 8779 | 8785 | 8791 | 8797 | 8802 | 1 | 1 | 2 | 2 | 3 | 3 | 4 | 5 | 5 |
| 76 | 8808 | 8814 | 8820 | 8825 | 8831 | 8837 | 8842 | 8848 | 8854 | 8859 | 1 | 1 | 2 | 2 | 3 | 3 | 4 | 5 | 5 |
| 77 | 8865 | 8871 | 8876 | 8882 | 8887 | 8893 | 8899 | 8904 | 8910 | 8915 | 1 | 1 | 2 | 2 | 3 | 3 | 4 | 4 | 5 |
| 78 | 8921 | 8927 | 8932 | 8938 | 8943 | 8949 | 8954 | 8960 | 8965 | 8971 | 1 | 1 | 2 | 2 | 3 | 3 | 4 | 4 | 5 |
| 79 | 8976 | 8982 | 8987 | 8993 | 8998 | 9004 | 9009 | 9015 | 9020 | 9025 | 1 | 1 | 2 | 2 | 3 | 3 | 4 | 4 | 5 |
| 80 | 9031 | 9036 | 9042 | 9047 | 9053 | 9058 | 9063 | 9069 | 9074 | 9079 | 1 | 1 | 2 | 2 | 3 | 3 | 4 | 4 | 5 |
| 81 | 9085 | 9090 | 9096 | 9101 | 9106 | 9112 | 9117 | 9122 | 9128 | 9133 | 1 | 1 | 2 | 2 | 3 | 3 | 4 | 4 | 5 |
| 82 | 9138 | 9143 | 9149 | 9154 | 9159 | 9165 | 9170 | 9175 | 9180 | 9186 | 1 | 1 | 2 | 2 | 3 | 3 | 4 | 4 | 5 |
| 83 | 9191 | 9196 | 9201 | 9206 | 9212 | 9217 | 9222 | 9227 | 9232 | 9238 | 1 | 1 | 2 | 2 | 3 | 3 | 4 | 4 | 5 |
| 84 | 9243 | 9248 | 9253 | 9258 | 9263 | 9269 | 9274 | 9279 | 9284 | 9289 | 1 | 1 | 2 | 2 | 3 | 3 | 4 | 4 | 5 |
| 85 | 9294 | 9299 | 9304 | 9309 | 9315 | 9320 | 9325 | 9330 | 9335 | 9340 | 1 | 1 | 2 | 2 | 3 | 3 | 4 | 4 | 5 |
| 86 | 9345 | 9350 | 9355 | 9360 | 9365 | 9370 | 9375 | 9380 | 9385 | 9390 | 1 | 1 | 2 | 2 | 3 | 3 | 4 | 4 | 5 |
| 87 | 9395 | 9400 | 9405 | 9410 | 9415 | 9420 | 9425 | 9430 | 9435 | 9440 | 0 | 1 | 1 | 2 | 2 | 3 | 3 | 4 | 4 |
| 88 | 9445 | 9450 | 9455 | 9460 | 9465 | 9469 | 9474 | 9479 | 9484 | 9489 | 0 | 1 | 1 | 2 | 2 | 3 | 3 | 4 | 4 |
| 89 | 9494 | 9499 | 9504 | 9509 | 9513 | 9518 | 9523 | 9528 | 9533 | 9538 | 0 | 1 | 1 | 2 | 2 | 3 | 3 | 4 | 4 |
| 90 | 9542 | 9547 | 9552 | 9557 | 9562 | 9566 | 9571 | 9576 | 9581 | 9586 | 0 | 1 | 1 | 2 | 2 | 3 | 3 | 4 | 4 |
| 91 | 9590 | 9595 | 9600 | 9605 | 9609 | 9614 | 9619 | 9624 | 9628 | 9633 | 0 | 1 | 1 | 2 | 2 | 3 | 3 | 4 | 4 |
| 92 | 9638 | 9643 | 9647 | 9652 | 9657 | 9661 | 9666 | 9671 | 9675 | 9680 | 0 | 1 | 1 | 2 | 2 | 3 | 3 | 4 | 4 |
| 93 | 9685 | 9689 | 9694 | 9699 | 9703 | 9708 | 9713 | 9717 | 9722 | 9727 | 0 | 1 | 1 | 2 | 2 | 3 | 3 | 4 | 4 |
| 94 | 9731 | 9736 | 9741 | 9745 | 9750 | 9754 | 9759 | 9763 | 9768 | 9773 | 0 | 1 | 1 | 2 | 2 | 3 | 3 | 4 | 4 |
| 95 | 9777 | 9782 | 9786 | 9791 | 9795 | 9800 | 9805 | 9809 | 9814 | 9818 | 0 | 1 | 1 | 2 | 2 | 3 | 3 | 4 | 4 |
| 96 | 9823 | 9827 | 9832 | 9836 | 9841 | 9845 | 9850 | 9854 | 9859 | 9863 | 0 | 1 | 1 | 2 | 2 | 3 | 3 | 4 | 4 |
| 97 | 9868 | 9872 | 9877 | 9881 | 9886 | 9890 | 9894 | 9899 | 9903 | 9908 | 0 | 1 | 1 | 2 | 2 | 3 | 3 | 4 | 4 |
| 98 | 9912 | 9917 | 9921 | 9926 | 9930 | 9934 | 9939 | 9943 | 9948 | 9952 | 0 | 1 | 1 | 2 | 2 | 3 | 3 | 4 | 4 |
| 99 | 9956 | 9961 | 9965 | 9969 | 9974 | 9978 | 9983 | 9987 | 9991 | 9996 | 0 | 1 | 1 | 2 | 2 | 3 | 3 | 4 | 4 |

| | | | | | | | | | | |
|---------------|--------|--------|--------|--------|--------|--------|--------|--------|--------|--------|
| <i>p</i> | 1 | 2 | 3 | 4 | 5 | 6 | 7 | 8 | 9 | 10 |
| $\log e^p$ | 0.4343 | 0.8686 | 1.3029 | 1.7372 | 2.1715 | 2.6058 | 3.0401 | 3.4744 | 3.9087 | 4.3429 |
| $\log e^{-p}$ | 1.5657 | 1.1314 | 2.6971 | 2.2628 | 3.8285 | 3.3942 | 4.9599 | 4.5256 | 4.0913 | 5.6571 |

ANTILOGARITHMS

| | 0 | 1 | 2 | 3 | 4 | 5 | 6 | 7 | 8 | 9 | Mean Differences | | | | | | | | |
|-----|------|------|------|------|------|------|------|------|------|------|------------------|---|---|---|---|---|---|---|---|
| | | | | | | | | | | | 1 | 2 | 3 | 4 | 5 | 6 | 7 | 8 | 9 |
| .00 | 1000 | 1002 | 1005 | 1007 | 1009 | 1012 | 1014 | 1016 | 1019 | 1021 | 0 | 0 | 1 | 1 | 1 | 1 | 2 | 2 | 2 |
| .01 | 1023 | 1026 | 1028 | 1030 | 1033 | 1035 | 1038 | 1040 | 1042 | 1045 | 0 | 0 | 1 | 1 | 1 | 1 | 2 | 2 | 2 |
| .02 | 1047 | 1050 | 1052 | 1054 | 1057 | 1059 | 1062 | 1064 | 1067 | 1069 | 0 | 0 | 1 | 1 | 1 | 1 | 2 | 2 | 2 |
| .03 | 1072 | 1074 | 1076 | 1079 | 1081 | 1084 | 1086 | 1089 | 1091 | 1094 | 0 | 0 | 1 | 1 | 1 | 1 | 2 | 2 | 2 |
| .04 | 1096 | 1099 | 1102 | 1104 | 1107 | 1109 | 1112 | 1114 | 1117 | 1119 | 0 | 1 | 1 | 1 | 1 | 2 | 2 | 2 | 2 |
| .05 | 1122 | 1125 | 1127 | 1130 | 1132 | 1135 | 1138 | 1140 | 1143 | 1146 | 0 | 1 | 1 | 1 | 1 | 2 | 2 | 2 | 2 |
| .06 | 1148 | 1151 | 1153 | 1156 | 1159 | 1161 | 1164 | 1167 | 1169 | 1172 | 0 | 1 | 1 | 1 | 1 | 2 | 2 | 2 | 2 |
| .07 | 1175 | 1178 | 1180 | 1183 | 1186 | 1189 | 1191 | 1194 | 1197 | 1199 | 0 | 1 | 1 | 1 | 1 | 2 | 2 | 2 | 2 |
| .08 | 1202 | 1205 | 1208 | 1211 | 1213 | 1216 | 1219 | 1222 | 1225 | 1227 | 0 | 1 | 1 | 1 | 1 | 2 | 2 | 2 | 3 |
| .09 | 1230 | 1233 | 1236 | 1239 | 1242 | 1245 | 1247 | 1250 | 1253 | 1256 | 0 | 1 | 1 | 1 | 1 | 2 | 2 | 2 | 3 |
| .10 | 1259 | 1262 | 1265 | 1268 | 1271 | 1274 | 1276 | 1279 | 1282 | 1285 | 0 | 1 | 1 | 1 | 1 | 2 | 2 | 2 | 3 |
| .11 | 1288 | 1291 | 1294 | 1297 | 1300 | 1303 | 1308 | 1309 | 1312 | 1315 | 0 | 1 | 1 | 1 | 2 | 2 | 2 | 2 | 3 |
| .12 | 1318 | 1321 | 1324 | 1327 | 1330 | 1334 | 1337 | 1340 | 1343 | 1346 | 0 | 1 | 1 | 1 | 2 | 2 | 2 | 2 | 3 |
| .13 | 1349 | 1352 | 1355 | 1358 | 1361 | 1365 | 1368 | 1371 | 1374 | 1377 | 0 | 1 | 1 | 1 | 2 | 2 | 2 | 2 | 3 |
| .14 | 1380 | 1384 | 1387 | 1390 | 1393 | 1396 | 1400 | 1403 | 1406 | 1409 | 0 | 1 | 1 | 1 | 2 | 2 | 2 | 2 | 3 |
| .15 | 1413 | 1416 | 1419 | 1422 | 1426 | 1429 | 1432 | 1435 | 1439 | 1442 | 0 | 1 | 1 | 1 | 2 | 2 | 2 | 2 | 3 |
| .16 | 1445 | 1449 | 1452 | 1455 | 1459 | 1462 | 1466 | 1469 | 1472 | 1476 | 0 | 1 | 1 | 1 | 2 | 2 | 2 | 2 | 3 |
| .17 | 1479 | 1483 | 1486 | 1489 | 1493 | 1496 | 1500 | 1503 | 1507 | 1510 | 0 | 1 | 1 | 1 | 2 | 2 | 2 | 2 | 3 |
| .18 | 1514 | 1517 | 1521 | 1524 | 1528 | 1531 | 1535 | 1538 | 1542 | 1545 | 0 | 1 | 1 | 1 | 2 | 2 | 2 | 2 | 3 |
| .19 | 1549 | 1552 | 1556 | 1560 | 1563 | 1567 | 1570 | 1574 | 1578 | 1581 | 0 | 1 | 1 | 1 | 2 | 2 | 2 | 2 | 3 |
| .20 | 1585 | 1589 | 1592 | 1596 | 1600 | 1603 | 1607 | 1611 | 1614 | 1618 | 0 | 1 | 1 | 1 | 2 | 2 | 2 | 2 | 3 |
| .21 | 1622 | 1626 | 1629 | 1633 | 1637 | 1641 | 1644 | 1648 | 1652 | 1656 | 0 | 1 | 1 | 2 | 2 | 2 | 2 | 2 | 3 |
| .22 | 1660 | 1663 | 1667 | 1671 | 1675 | 1679 | 1683 | 1687 | 1690 | 1694 | 0 | 1 | 1 | 2 | 2 | 2 | 2 | 2 | 3 |
| .23 | 1698 | 1702 | 1706 | 1710 | 1714 | 1718 | 1722 | 1726 | 1730 | 1734 | 0 | 1 | 1 | 2 | 2 | 2 | 2 | 2 | 3 |
| .24 | 1738 | 1742 | 1746 | 1750 | 1754 | 1758 | 1762 | 1766 | 1770 | 1774 | 0 | 1 | 1 | 2 | 2 | 2 | 2 | 2 | 3 |
| .25 | 1778 | 1782 | 1786 | 1791 | 1795 | 1799 | 1803 | 1807 | 1811 | 1816 | 0 | 1 | 1 | 2 | 2 | 2 | 2 | 2 | 3 |
| .26 | 1820 | 1824 | 1828 | 1832 | 1837 | 1841 | 1845 | 1849 | 1854 | 1858 | 0 | 1 | 1 | 2 | 2 | 2 | 2 | 2 | 3 |
| .27 | 1862 | 1866 | 1871 | 1875 | 1879 | 1884 | 1888 | 1892 | 1897 | 1901 | 0 | 1 | 1 | 2 | 2 | 2 | 2 | 2 | 3 |
| .28 | 1905 | 1910 | 1914 | 1919 | 1923 | 1928 | 1932 | 1936 | 1941 | 1945 | 0 | 1 | 1 | 2 | 2 | 2 | 2 | 2 | 3 |
| .29 | 1950 | 1954 | 1959 | 1963 | 1968 | 1972 | 1977 | 1982 | 1986 | 1991 | 0 | 1 | 1 | 2 | 2 | 2 | 2 | 2 | 3 |
| .30 | 1995 | 2000 | 2004 | 2009 | 2014 | 2018 | 2023 | 2028 | 2032 | 2037 | 0 | 1 | 1 | 2 | 2 | 2 | 2 | 2 | 3 |
| .31 | 2042 | 2046 | 2051 | 2056 | 2061 | 2065 | 2070 | 2075 | 2080 | 2084 | 0 | 1 | 1 | 2 | 2 | 2 | 2 | 2 | 3 |
| .32 | 2089 | 2094 | 2099 | 2104 | 2109 | 2113 | 2118 | 2123 | 2128 | 2133 | 0 | 1 | 1 | 2 | 2 | 2 | 2 | 2 | 3 |
| .33 | 2138 | 2143 | 2148 | 2153 | 2158 | 2163 | 2168 | 2173 | 2178 | 2183 | 0 | 1 | 1 | 2 | 2 | 2 | 2 | 2 | 3 |
| .34 | 2188 | 2193 | 2198 | 2203 | 2208 | 2213 | 2218 | 2223 | 2228 | 2234 | 1 | 1 | 2 | 2 | 2 | 2 | 2 | 2 | 3 |
| .35 | 2239 | 2244 | 2249 | 2254 | 2259 | 2265 | 2270 | 2275 | 2280 | 2286 | 1 | 1 | 2 | 2 | 2 | 2 | 2 | 2 | 3 |
| .36 | 2291 | 2296 | 2301 | 2307 | 2312 | 2317 | 2323 | 2328 | 2333 | 2339 | 1 | 1 | 2 | 2 | 2 | 2 | 2 | 2 | 3 |
| .37 | 2344 | 2350 | 2355 | 2360 | 2366 | 2371 | 2377 | 2382 | 2388 | 2393 | 1 | 1 | 2 | 2 | 2 | 2 | 2 | 2 | 3 |
| .38 | 2399 | 2404 | 2410 | 2415 | 2421 | 2427 | 2432 | 2438 | 2444 | 2449 | 1 | 1 | 2 | 2 | 2 | 2 | 2 | 2 | 3 |
| .39 | 2455 | 2460 | 2466 | 2472 | 2477 | 2483 | 2489 | 2495 | 2500 | 2506 | 1 | 1 | 2 | 2 | 2 | 2 | 2 | 2 | 3 |
| .40 | 2512 | 2518 | 2523 | 2529 | 2535 | 2541 | 2547 | 2553 | 2559 | 2564 | 1 | 1 | 2 | 2 | 2 | 2 | 2 | 2 | 3 |
| .41 | 2570 | 2576 | 2582 | 2588 | 2594 | 2600 | 2606 | 2612 | 2618 | 2624 | 1 | 1 | 2 | 2 | 2 | 2 | 2 | 2 | 3 |
| .42 | 2630 | 2636 | 2642 | 2649 | 2655 | 2661 | 2667 | 2673 | 2679 | 2685 | 1 | 1 | 2 | 2 | 2 | 2 | 2 | 2 | 3 |
| .43 | 2692 | 2698 | 2704 | 2710 | 2716 | 2723 | 2729 | 2735 | 2742 | 2748 | 1 | 1 | 2 | 2 | 2 | 2 | 2 | 2 | 3 |
| .44 | 2754 | 2761 | 2767 | 2773 | 2780 | 2786 | 2793 | 2799 | 2805 | 2812 | 1 | 1 | 2 | 2 | 2 | 2 | 2 | 2 | 3 |
| .45 | 2818 | 2825 | 2831 | 2838 | 2844 | 2851 | 2858 | 2864 | 2871 | 2877 | 1 | 1 | 2 | 2 | 2 | 2 | 2 | 2 | 3 |
| .46 | 2884 | 2891 | 2897 | 2904 | 2911 | 2917 | 2924 | 2931 | 2938 | 2944 | 1 | 1 | 2 | 2 | 2 | 2 | 2 | 2 | 3 |
| .47 | 2951 | 2958 | 2965 | 2972 | 2979 | 2985 | 2992 | 2999 | 3006 | 3013 | 1 | 1 | 2 | 2 | 2 | 2 | 2 | 2 | 3 |
| .48 | 3020 | 3027 | 3034 | 3041 | 3048 | 3055 | 3062 | 3069 | 3076 | 3083 | 1 | 1 | 2 | 2 | 2 | 2 | 2 | 2 | 3 |
| .49 | 3090 | 3097 | 3105 | 3112 | 3119 | 3126 | 3133 | 3141 | 3148 | 3155 | 1 | 1 | 2 | 2 | 2 | 2 | 2 | 2 | 3 |

Antilogarithm Chart continue on page No. 23

PHYSICAL SCIENCES
PAPER - III

Note : This paper contains *four* Sections. You are required to attempt *all* of them.

SECTION I

Note :—Answer both the questions (Q. 1 and Q. 2) in **500** words for each question.
(2×20=40)

1. (a) Define Fourier transform and give its various forms. Also write down applications of this transform in Physics. And show that Fourier transform of the Gaussian distribution function is again a Gaussian function.
- (b) A sphere of radius R carries a charge density $\rho(r) = kr$, where k is a constant.
Obtain the expression for electric field as a function of r (inside as well as outside) and find the energy of the configuration.

Or

1. (a) Explain Poisson brackets and canonical transformations. State any *one* canonical transformation and give its verification.
- (b) Define the annihilation operator ' a ' and creation operator a^+ for the one-dimensional harmonic oscillator. Using the ladder operators and Bra and Ket notations obtain the expressions for energy eigenvalue. Derive the expression :

$$|n\rangle = \frac{(a^+)^n}{\sqrt{n!}} |0\rangle.$$

2. (a) Derive Planck's expression for the spectral distribution of black-body radiation and discuss Rayleigh-Jeans law and Wien's law as limiting cases.
- (b) Design a first order low pass filter using op-amp with cut-off frequency of 700 Hz.

Or

2. (a) Show that for an intrinsic semiconductor Fermi level lies in the middle of the forbidden gap.
- (b) If a sine wave of 100 Hz and 3 V p-p amplitude is input to the following Schmitt trigger circuit, what would be its output waveform, sketch ? How is this circuit superior to an open-loop comparator ?

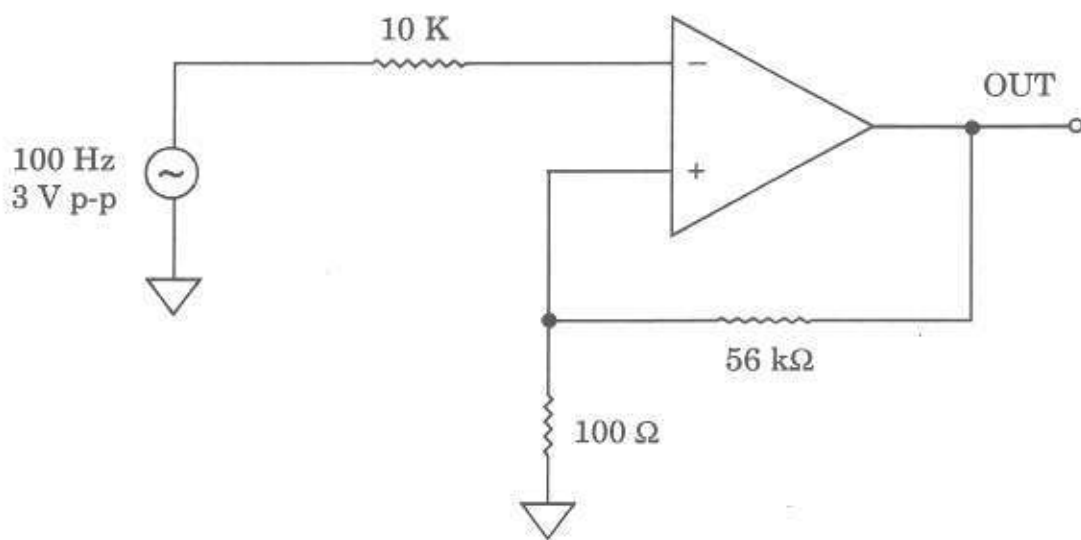

SECTION II

Note :—Answer the questions (Q. 3 to Q. 5) in 300 words for each question. (3×15=45)

3. (a) Discuss the motion of a simple harmonic oscillator in one dimension by evaluating the Hamiltonian and then using Hamilton's principle.
- (b) Describe the principle and application of wave guides.
- (c) A potential barrier of height V_0 is defined as :
- $V = 0$ for $x < 0$ and $x > a$
 $V = V_0$ for $0 < x < a$
- If a particle of energy $E < V_0$ is incident on a barrier from left side, obtain the expression for transmission co-efficient. Comment on the result derived.

4. (a) Show that the average value of v_x in the Maxwellian distribution is zero.
- (b) Compare CC, CB and CE configurations for input and output impedances and gain.
- (c) Sketch the circuit of a 4 bit binary up-counter using JK-flip-flops. Draw the waveforms at different stages of counter.

5. (a) Explain the Zeeman effect. Derive interaction energy. Show the π and σ components and frequencies of a ${}^2D_{5/2} - {}^2P_{3/2}$ transition in a suitable diagram.
- (b) State the Hund's rules and apply them to find out the ground state and effective magneton number ' p ' for Fe^{3+}
[Hint : Atomic No. of Fe is 26].
- (c) Obtain the semi-empirical formula for the binding energy of a nucleus. Justify each term.

SECTION III

Note :— Answer the following questions in 50 words each. Attempt *all* questions (Q. 6 to Q. 14). (9×10=90)

6. Define central force field and write down equation of orbit. On the basis of eccentricity, explain nature of the various orbits.

7. An electromagnetic wave propagates in free space along z-direction. The electric field vector is given by

$$\vec{E} = \hat{i} E_0 \cos \omega \left(\frac{z}{c} - t \right) + \hat{j} E_0 \sin \omega \left(\frac{z}{c} - t \right).$$

Obtain the direction and magnitude of Poynting vector. What is the state of the polarization of the electric field.

8. The wave function in the ground state of Hydrogen atom is

$$\psi = \left(\frac{1}{\pi a_0^3} \right)^{1/2} e^{-r/a}$$

Show that the average value of r is $\frac{3}{2} a$.

9. Using the first and second law of thermodynamics, show that :

$$T = \left(\frac{\partial U}{\partial S} \right)_V, P = - \left(\frac{\partial U}{\partial V} \right)_S.$$

10. Sketch a 4-bit R-2R DAC. Write equation of output voltage for this circuit. What percentage of output would be available for an input of $1000b$?
11. With the help of a schematic diagram explain the working of a counter-type A to D converter.

12. Draw a block diagram of NMR spectrometer. Label the diagram and briefly explain the function of each component.

13. Discuss the physical origin of exchange field and show that the mean field constant λ is given by :

$$\lambda = \frac{3K_B T_C}{Ng^2 S(S+1)\mu_B^2}$$

14. Which conservation laws seemed to have been violated in a β -decay process ?
How was the controversy resolved ?

SECTION IV

Note :— Answer questions (Q. 15 to Q. 19) in 30 words each. Attempt *all* questions. (5×5=25)

15. Given :

$$\phi = z^2 - 6xy.$$

Find :

- (a) grad ϕ
(b) The directional derivative at point (1, 2, 3) in the direction

$$\hat{i} + \hat{j} + \hat{k}.$$

16. If

$$J_{\pm} |j, m\rangle = C_{\pm} |j, m \pm 1\rangle$$

then derive the expressions for C_+ and C_- .

17.

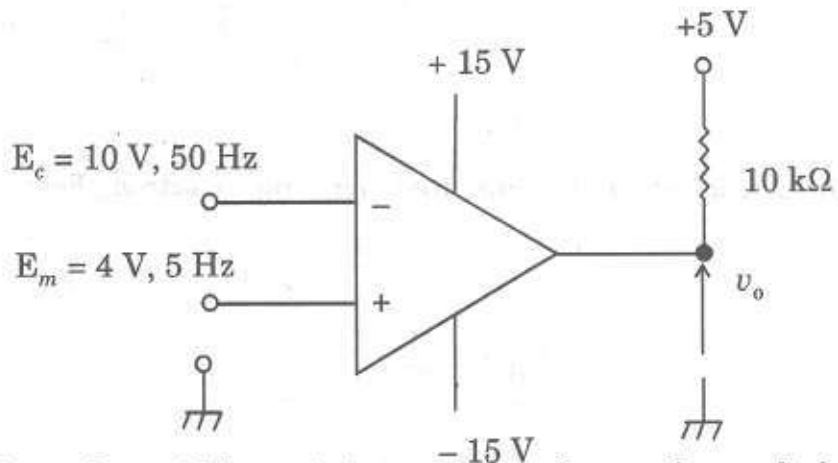

For the pulse width modulator circuit shown above, find the high time and duty cycle of output voltage v_o .

18. Draw a schematic diagram of a generalized measurement system.

19. Define Hall coefficient and show that for free electron Fermi gas it is given by :

$$R_H = -\frac{1}{nec}$$

ANTILOGARITHMS

| | .0 | 1 | 2 | 3 | 4 | 5 | 6 | 7 | 8 | 9 | Mean Differences | | | | | | | | |
|-----|------|------|------|------|------|------|------|------|------|------|------------------|---|---|---|----|----|----|----|----|
| | | | | | | | | | | | 1 | 2 | 3 | 4 | 5 | 6 | 7 | 8 | 9 |
| .50 | 3162 | 3170 | 3177 | 3184 | 3192 | 3199 | 3206 | 3214 | 3221 | 3228 | 1 | 1 | 2 | 3 | 4 | 4 | 5 | 6 | 7 |
| .51 | 3236 | 3243 | 3251 | 3258 | 3266 | 3273 | 3281 | 3289 | 3296 | 3304 | 1 | 2 | 2 | 3 | 4 | 5 | 5 | 6 | 7 |
| .52 | 3311 | 3319 | 3327 | 3334 | 3342 | 3350 | 3357 | 3365 | 3373 | 3381 | 1 | 2 | 2 | 3 | 4 | 5 | 5 | 6 | 7 |
| .53 | 3388 | 3396 | 3404 | 3412 | 3420 | 3428 | 3436 | 3443 | 3451 | 3459 | 1 | 2 | 2 | 3 | 4 | 5 | 6 | 6 | 7 |
| .54 | 3467 | 3475 | 3483 | 3491 | 3499 | 3508 | 3516 | 3524 | 3532 | 3540 | 1 | 2 | 2 | 3 | 4 | 5 | 6 | 6 | 7 |
| .55 | 3548 | 3556 | 3565 | 3573 | 3581 | 3589 | 3597 | 3606 | 3614 | 3622 | 1 | 2 | 2 | 3 | 4 | 5 | 6 | 7 | 7 |
| .56 | 3631 | 3639 | 3648 | 3656 | 3664 | 3673 | 3681 | 3690 | 3698 | 3707 | 1 | 2 | 3 | 3 | 4 | 5 | 6 | 7 | 8 |
| .57 | 3715 | 3724 | 3733 | 3741 | 3750 | 3758 | 3767 | 3776 | 3784 | 3793 | 1 | 2 | 3 | 3 | 4 | 5 | 6 | 7 | 8 |
| .58 | 3802 | 3811 | 3819 | 3828 | 3837 | 3846 | 3855 | 3864 | 3873 | 3882 | 1 | 2 | 3 | 4 | 4 | 5 | 6 | 7 | 8 |
| .59 | 3890 | 3899 | 3908 | 3917 | 3926 | 3935 | 3945 | 3954 | 3963 | 3972 | 1 | 2 | 3 | 4 | 5 | 5 | 6 | 7 | 8 |
| .60 | 3981 | 3990 | 3999 | 4009 | 4018 | 4027 | 4036 | 4046 | 4055 | 4064 | 1 | 2 | 3 | 4 | 5 | 6 | 6 | 7 | 8 |
| .61 | 4074 | 4083 | 4093 | 4102 | 4111 | 4121 | 4130 | 4140 | 4150 | 4159 | 1 | 2 | 3 | 4 | 5 | 6 | 7 | 8 | 9 |
| .62 | 4169 | 4178 | 4188 | 4198 | 4207 | 4217 | 4227 | 4236 | 4246 | 4256 | 1 | 2 | 3 | 4 | 5 | 6 | 7 | 8 | 9 |
| .63 | 4266 | 4276 | 4285 | 4295 | 4305 | 4315 | 4325 | 4335 | 4345 | 4355 | 1 | 2 | 3 | 4 | 5 | 6 | 7 | 8 | 9 |
| .64 | 4365 | 4375 | 4385 | 4395 | 4406 | 4416 | 4426 | 4436 | 4446 | 4457 | 1 | 2 | 3 | 4 | 5 | 6 | 7 | 8 | 9 |
| .65 | 4467 | 4477 | 4487 | 4498 | 4508 | 4519 | 4529 | 4539 | 4550 | 4560 | 1 | 2 | 3 | 4 | 5 | 6 | 7 | 8 | 9 |
| .66 | 4571 | 4581 | 4592 | 4603 | 4613 | 4624 | 4634 | 4645 | 4656 | 4667 | 1 | 2 | 3 | 4 | 5 | 6 | 7 | 9 | 10 |
| .67 | 4677 | 4688 | 4699 | 4710 | 4721 | 4732 | 4742 | 4753 | 4764 | 4775 | 1 | 2 | 3 | 4 | 5 | 7 | 8 | 9 | 10 |
| .68 | 4786 | 4797 | 4808 | 4819 | 4831 | 4842 | 4853 | 4864 | 4875 | 4887 | 1 | 2 | 3 | 4 | 6 | 7 | 8 | 9 | 10 |
| .69 | 4898 | 4909 | 4920 | 4932 | 4943 | 4955 | 4966 | 4977 | 4989 | 5000 | 1 | 2 | 3 | 5 | 6 | 7 | 8 | 9 | 10 |
| .70 | 5012 | 5023 | 5035 | 5047 | 5058 | 5070 | 5082 | 5093 | 5105 | 5117 | 1 | 2 | 4 | 5 | 6 | 7 | 8 | 9 | 11 |
| .71 | 5129 | 5140 | 5152 | 5164 | 5176 | 5188 | 5200 | 5212 | 5224 | 5236 | 1 | 2 | 4 | 5 | 6 | 7 | 8 | 10 | 11 |
| .72 | 5248 | 5260 | 5272 | 5284 | 5297 | 5309 | 5321 | 5333 | 5346 | 5358 | 1 | 2 | 4 | 5 | 6 | 7 | 9 | 10 | 11 |
| .73 | 5370 | 5383 | 5395 | 5408 | 5420 | 5433 | 5445 | 5458 | 5470 | 5483 | 1 | 3 | 4 | 5 | 6 | 8 | 9 | 10 | 11 |
| .74 | 5495 | 5508 | 5521 | 5534 | 5546 | 5559 | 5572 | 5585 | 5598 | 5610 | 1 | 3 | 4 | 5 | 6 | 8 | 9 | 10 | 12 |
| .75 | 5623 | 5636 | 5649 | 5662 | 5675 | 5689 | 5702 | 5715 | 5728 | 5741 | 1 | 3 | 4 | 5 | 7 | 8 | 9 | 10 | 12 |
| .76 | 5754 | 5768 | 5781 | 5794 | 5808 | 5821 | 5834 | 5848 | 5861 | 5875 | 1 | 3 | 4 | 5 | 7 | 8 | 9 | 11 | 12 |
| .77 | 5888 | 5902 | 5916 | 5929 | 5943 | 5957 | 5970 | 5984 | 5998 | 6012 | 1 | 3 | 4 | 5 | 7 | 8 | 10 | 11 | 12 |
| .78 | 6026 | 6039 | 6053 | 6067 | 6081 | 6095 | 6109 | 6124 | 6138 | 6152 | 1 | 3 | 4 | 6 | 7 | 8 | 10 | 11 | 13 |
| .79 | 6166 | 6180 | 6194 | 6209 | 6223 | 6237 | 6252 | 6266 | 6281 | 6295 | 1 | 3 | 4 | 6 | 7 | 9 | 10 | 11 | 13 |
| .80 | 6310 | 6324 | 6339 | 6353 | 6368 | 6383 | 6397 | 6412 | 6427 | 6442 | 1 | 3 | 4 | 6 | 7 | 9 | 10 | 12 | 13 |
| .81 | 6457 | 6471 | 6486 | 6501 | 6516 | 6531 | 6546 | 6561 | 6577 | 6592 | 2 | 3 | 5 | 6 | 8 | 9 | 11 | 12 | 14 |
| .82 | 6607 | 6622 | 6637 | 6653 | 6668 | 6683 | 6699 | 6714 | 6730 | 6745 | 2 | 3 | 5 | 6 | 8 | 9 | 11 | 12 | 14 |
| .83 | 6761 | 6776 | 6792 | 6808 | 6823 | 6839 | 6855 | 6871 | 6887 | 6902 | 2 | 3 | 5 | 6 | 8 | 9 | 11 | 13 | 14 |
| .84 | 6918 | 6934 | 6950 | 6966 | 6982 | 6998 | 7015 | 7031 | 7047 | 7063 | 2 | 3 | 5 | 6 | 8 | 10 | 11 | 13 | 15 |
| .85 | 7079 | 7096 | 7112 | 7129 | 7145 | 7161 | 7178 | 7194 | 7211 | 7228 | 2 | 3 | 5 | 7 | 8 | 10 | 12 | 13 | 15 |
| .86 | 7244 | 7261 | 7278 | 7295 | 7311 | 7328 | 7345 | 7362 | 7379 | 7396 | 2 | 3 | 5 | 7 | 8 | 10 | 12 | 13 | 15 |
| .87 | 7413 | 7430 | 7447 | 7464 | 7482 | 7499 | 7516 | 7534 | 7551 | 7568 | 2 | 3 | 5 | 7 | 9 | 10 | 12 | 14 | 16 |
| .88 | 7586 | 7603 | 7621 | 7638 | 7656 | 7674 | 7691 | 7709 | 7727 | 7745 | 2 | 4 | 5 | 7 | 9 | 11 | 12 | 14 | 16 |
| .89 | 7762 | 7780 | 7798 | 7816 | 7834 | 7852 | 7870 | 7889 | 7907 | 7925 | 2 | 4 | 5 | 7 | 9 | 11 | 13 | 14 | 16 |
| .90 | 7943 | 7962 | 7980 | 7998 | 8017 | 8035 | 8054 | 8072 | 8091 | 8110 | 2 | 4 | 6 | 7 | 9 | 11 | 13 | 15 | 17 |
| .91 | 8128 | 8147 | 8166 | 8185 | 8204 | 8222 | 8241 | 8260 | 8279 | 8299 | 2 | 4 | 6 | 8 | 9 | 11 | 13 | 15 | 17 |
| .92 | 8318 | 8337 | 8356 | 8375 | 8395 | 8414 | 8433 | 8453 | 8472 | 8492 | 2 | 4 | 6 | 8 | 10 | 12 | 14 | 15 | 17 |
| .93 | 8511 | 8531 | 8551 | 8570 | 8590 | 8610 | 8630 | 8650 | 8670 | 8690 | 2 | 4 | 6 | 8 | 10 | 12 | 14 | 16 | 18 |
| .94 | 8710 | 8730 | 8750 | 8770 | 8790 | 8810 | 8831 | 8851 | 8872 | 8892 | 2 | 4 | 6 | 8 | 10 | 12 | 14 | 16 | 18 |
| .95 | 8913 | 8933 | 8954 | 8974 | 8995 | 9016 | 9036 | 9057 | 9078 | 9099 | 2 | 4 | 6 | 8 | 10 | 12 | 15 | 17 | 19 |
| .96 | 9120 | 9141 | 9162 | 9183 | 9204 | 9226 | 9247 | 9268 | 9290 | 9311 | 2 | 4 | 6 | 8 | 11 | 13 | 15 | 17 | 19 |
| .97 | 9333 | 9354 | 9376 | 9397 | 9419 | 9441 | 9462 | 9484 | 9506 | 9528 | 2 | 4 | 7 | 9 | 11 | 13 | 15 | 17 | 20 |
| .98 | 9550 | 9572 | 9594 | 9616 | 9638 | 9661 | 9683 | 9705 | 9727 | 9750 | 2 | 4 | 7 | 9 | 11 | 13 | 16 | 18 | 20 |
| .99 | 9772 | 9795 | 9817 | 9840 | 9863 | 9886 | 9908 | 9931 | 9954 | 9977 | 2 | 5 | 7 | 9 | 11 | 14 | 16 | 18 | 20 |

ROUGH WORK

SEAL